

Rosewood Acres Subdivision Lee Dillard Subdivision

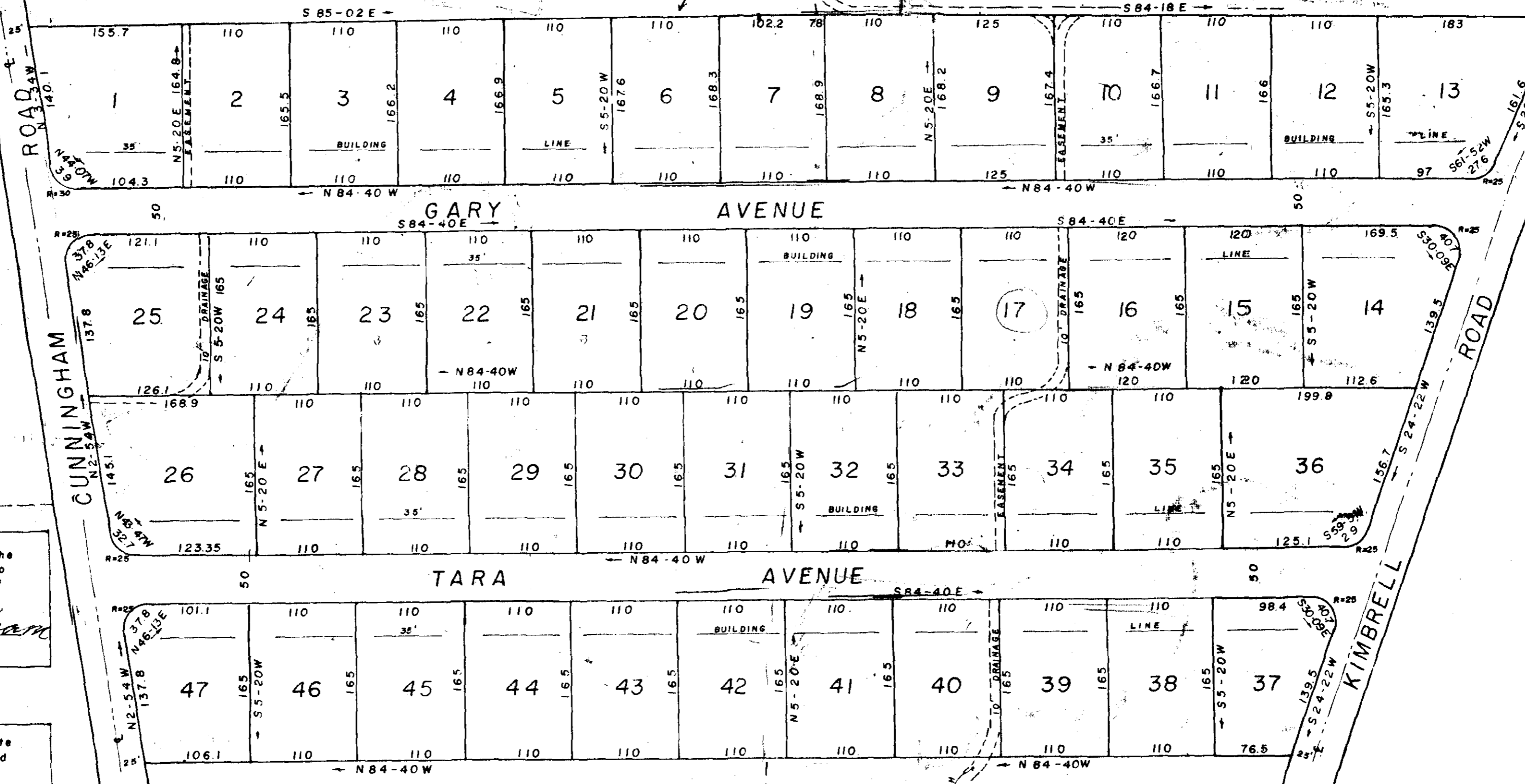

I certify that I am the owner of the property shown hereon and that I do approve of the subdivision thereof as shown.
E. F. Cunningham

I certify that this is an accurate map of an actual survey completed by me in March, 1966.
C. C. Riddle
S. C. REG. L.S. NO. 1347

FINAL PLAN APPROVED
GREENVILLE CITY PLANNING & ZONING COMMISSION
DATE 4-14-66 BY *J. C. Bates*
SECRETARY OF COMMISSION

MAP NO. ONE
CUNNINGHAM ACRES
NEAR GREENVILLE S. C.
SCALE 1" = 100'
MARCH 1966

29980

BBB-118

IRON PIPE AT ALL CORNERS

29980 Filed This 18th day of April 1966
And Recorded in Vol. BBB-118 at 10:24 A.M.
Carrie Samswood
Register Mesne Conveyance Greenville County, S. C.